

Miller Addition

NO. 2

To

MC. PHERSON

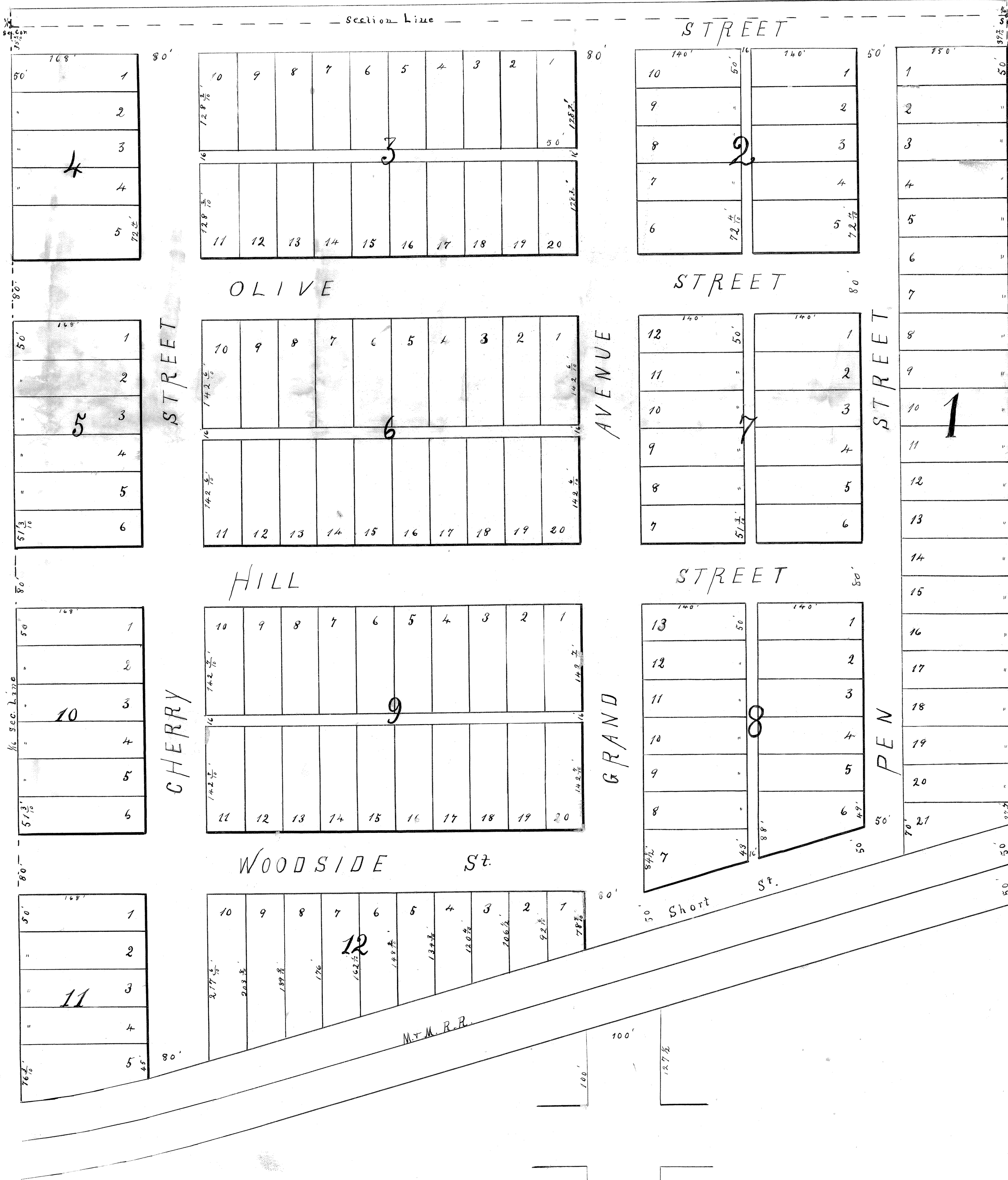

Miller Addition No. 2 to Mc Pherson is located on that portion of the East Half of the North West Quarter of Section Twenty Eight (28) Town Section (19) S. of Range Three (3) West of the 6th P. M. lying North of the Union and Mc Pherson Rail Road Right of Way and also includes that portion of Lot 1 Block 25 of Miller Addition No. 1 to Mc Pherson that lies between the East and West lines of Grand Avenue in said Addition No. 1 produced; said portion of Lot 1 is 100 feet wide and is included in Grand Avenue. All lots in this Addition are 50 feet wide unless otherwise marked on the plat. Olive, Hill and Woodside Streets connect with and are continuations of the streets bearing the same names in the City of Mc Pherson.

I hereby certify that the foregoing Plat and Notes conform strictly with the survey made by me on the 9th day of July 1886.

A. Buss
Surveyor

Know All Men by these Presents, That J. R. Fisher am the present owner of the land on which Miller Addition No. 2 to Mc Pherson is located as shown by the foregoing Plat and Notes and that the disposition of the same is in accordance with my design and instruction.

Witness my hand at Mc Pherson this 11th day of August 1886.

J. R. Fisher

State of Kansas } ss.
Mc Pherson County }

Be it remembered on this 11th day of August A. D. 1886 before me a Notary Public in and for the County and State aforesaid personally appeared J. R. Fisher who is personally known to me to be the same person who executed the foregoing instrument of writing and duly acknowledged the execution of the same.

In testimony whereof I have hereunto set my hand and affixed my Notarial Seal the day and year last above written
Commission expires February 7th 1888.

E. M. Clark
Notary, Public

See Ordinance # 2137 M-25/658 re Woodside St.
For vacation of Blocks 1, 2, 3, 4, 7, 8 and N 2 Block 9, sec 11-C/259
For vacation of Part of Streets & Alleys sec 11-C/504
For vacation of Blocks 1, 2, 7-8 & 6 sec 11-118/453
For Ordinance for reopening Portion of Hill Street
South Half of Block 6 and North Half Block 7, sec 11-137/45

11
14
10
10
10